

ELEVATION

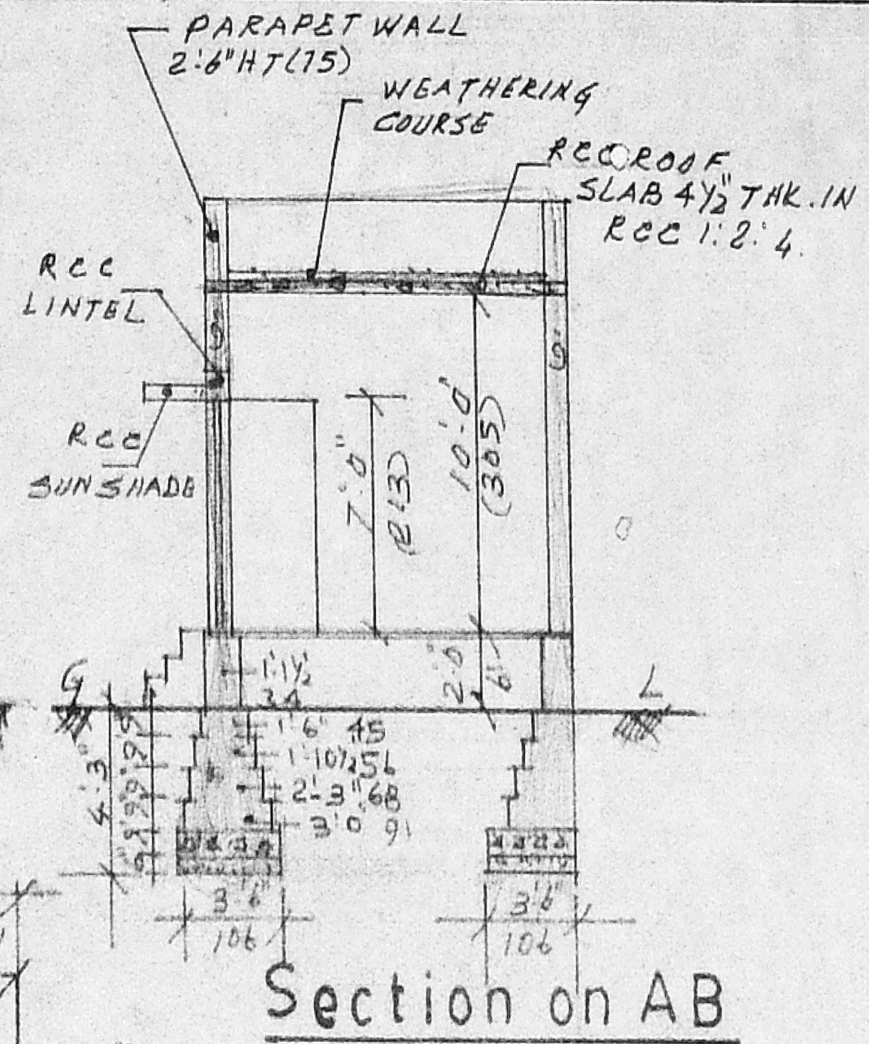

Section on AB

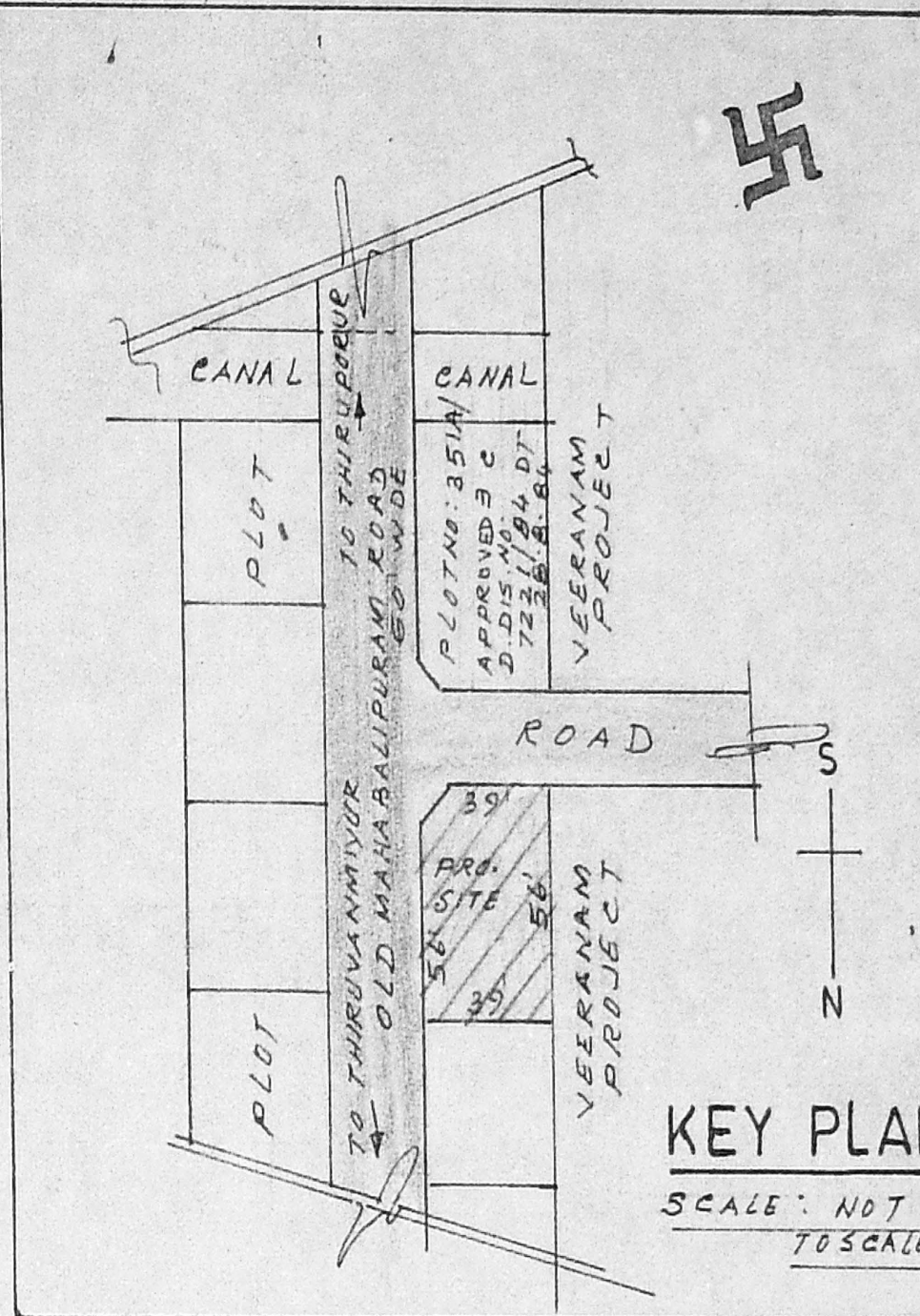

KEY PLAN

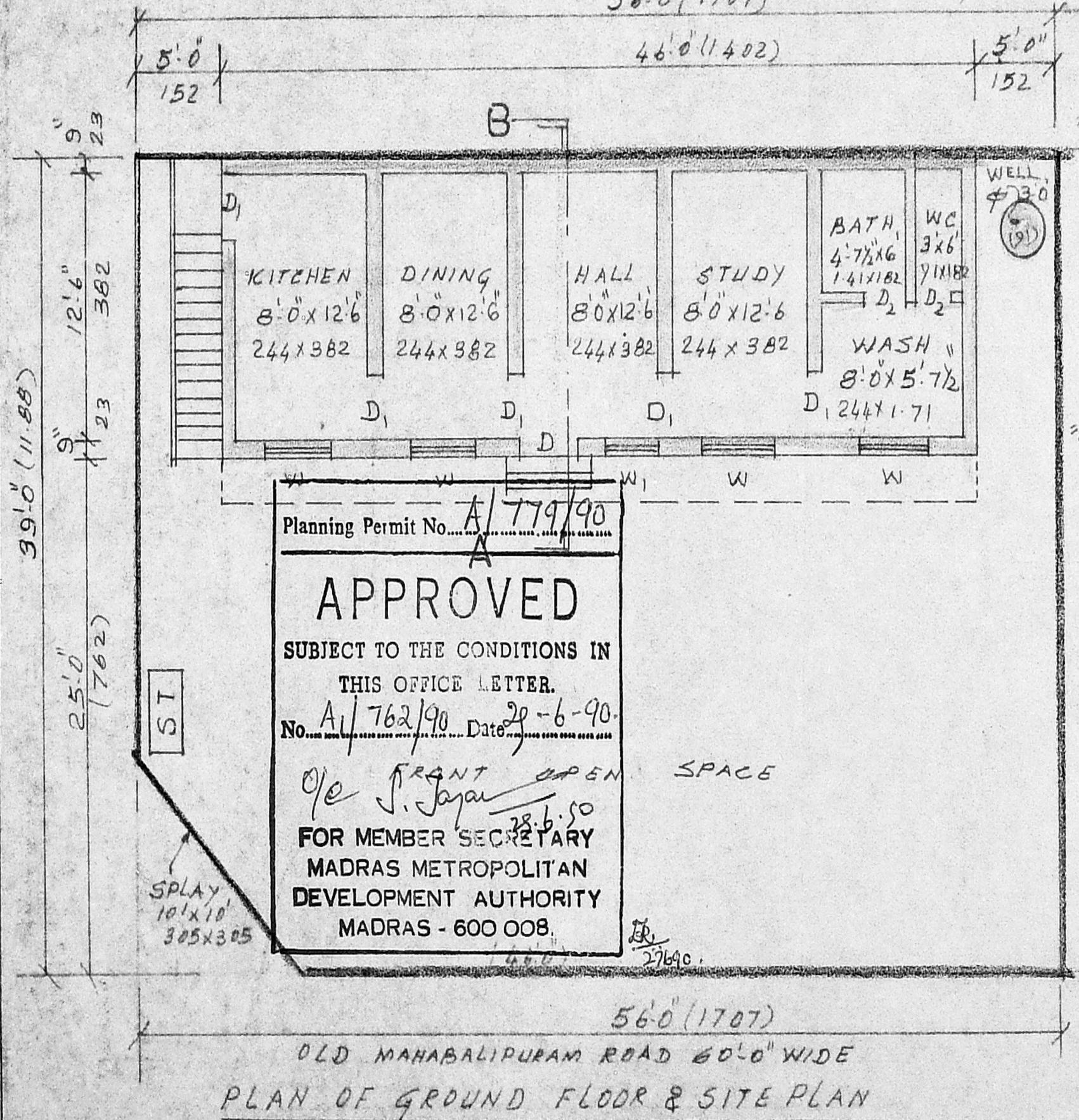

Planning Permit No. A/779/90
APPROVED
 SUBJECT TO THE CONDITIONS IN THIS OFFICE LETTER.
 No. A/762/90 Date 29-6-90
 O/e J. Jaya
 FOR MEMBER SECRETARY
 MADRAS METROPOLITAN
 DEVELOPMENT AUTHORITY
 MADRAS - 600 008.

PLAN OF GROUND FLOOR & SITE PLAN

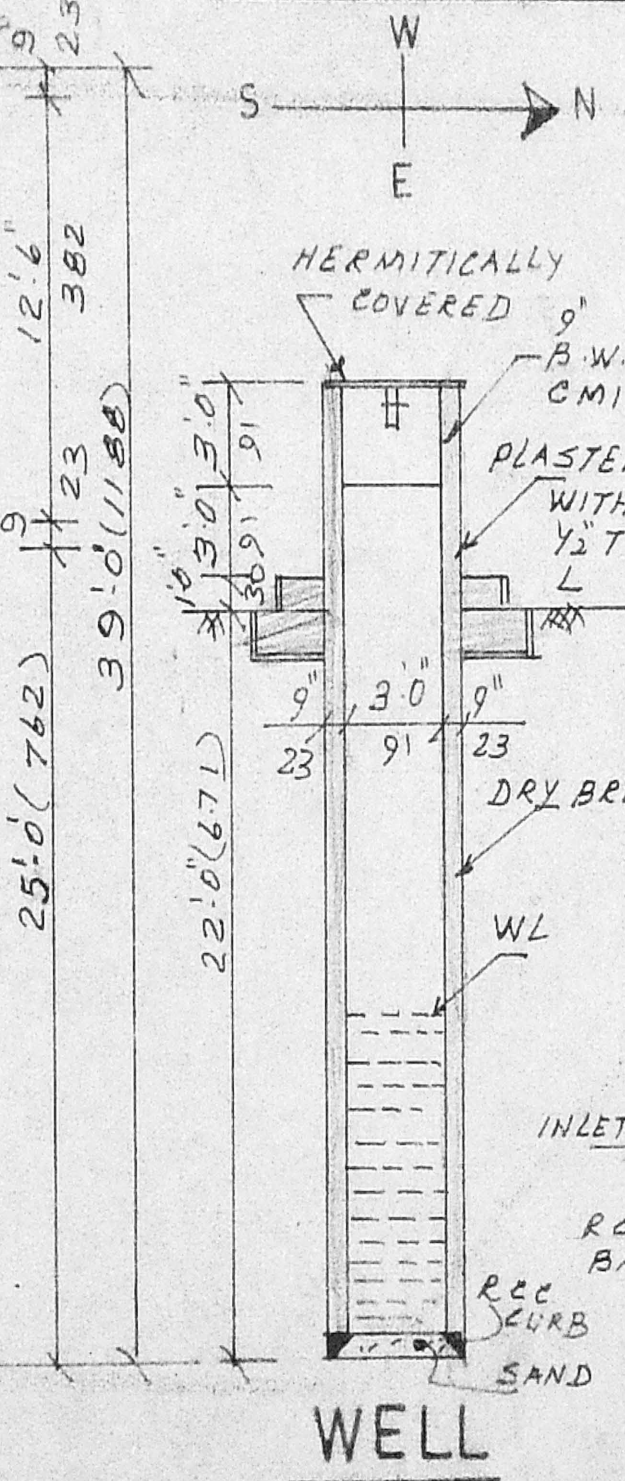

WELL

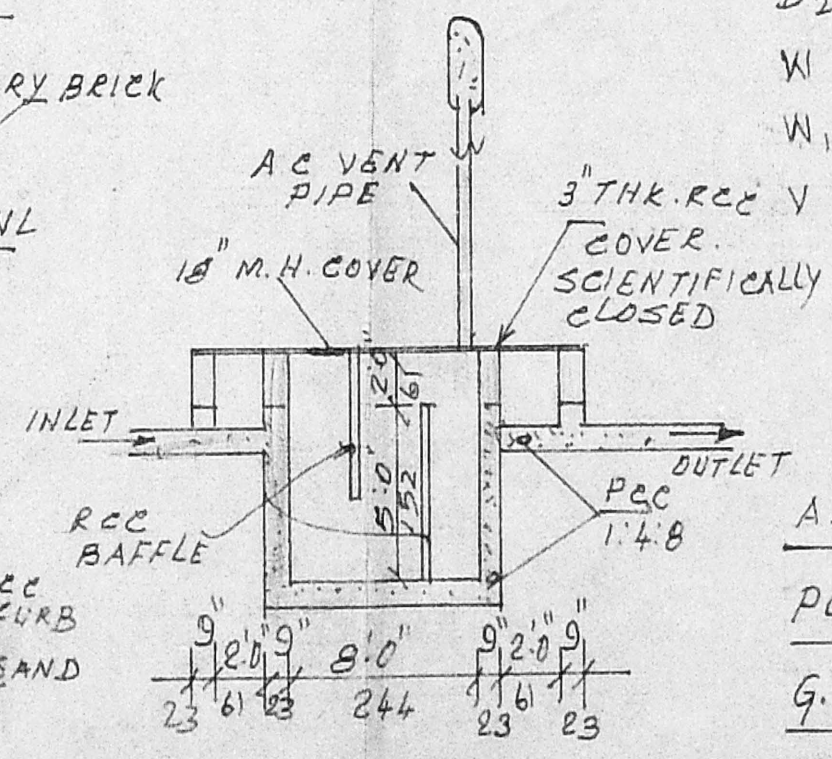

SEPTIC TANK DETAILS

REFERENCE:

D	: DOOR	3'-6" x 7'-0"	106 x 213
D ₁	: "	3'-0" x 7'-0"	91 x 213
D ₂	: "	2'-6" x 7'-0"	75 x 213
W	: WINDOW	4'-6" x 4'-6"	137 x 137
W ₁	: "	3'-0" x 4'-6"	91 x 137
		3" THK. RCC VENTILATOR	30" x 2'-0" 91 x 61

AREA CALCULATION
 PLOT AREA : 2184 SFT 203 M²
 G.F. PLINTH AREA: 644 SFT 60 M²

PLAN SHOWING THE PROPOSED DWELLING HOUSE FOR Sri.M MISRILAL IN DOOR No.4/459 Pt. S.No.352 A/1 AND 352 A/2 C/2, OGGIAM PETTAI, 118, THORAPPAKKAM VILLAGE, SAIDAPET TK. MADRAS: 600 096.

Scale: 1" = 8'-0" (1:100)

- PROPOSED BUILDING
- BOUNDARY SHOWN THUS
- ROAD SHOWN THUS

R. Mohan Rao, D.C.L.
 LICENSED SURVEYOR
 Corporation of Madras
 REG. No: 14
 AMBATTUR TOWN SHIP
 ALANDUR MUNICIPALITY
 Consulting Engineer & Contractors
 Off. ce: 15, Madley Road
 T. NAGAR, MADRAS - 600 019

M. Misrilal
 (M. MISRILAL)
 Owner